

Oslo Filharmonien +

AUDITION PRINCIPAL TROMBONE ORCHESTRAL EXCERPTS

1. Brahms: Symphony No 4	Page 1
2. Bruckner: Symphony No 5	Page 2
3. Bruckner: Symphony No 7	Page 5
4. Mahler: Symphony No 3	Page 7
5. Prokofiev: Romeo and Juliet	Page 10
6. Ravel: Bolero	Page 11
7. Rossini: William Tell Overture	Page 12
8. Saint-Saëns: Symphony No 3	Page 13
9. Sibelius: Symphony No 7	Page 15
10. Shostakovich: Symphony No 5	Page 16
11. Strauss: Also sprach Zarathustra	Page 18
12. Tchaikovsky: Symphony No 4	Page 20
13. Wagner: Die Walküre	Page 21

Johannes Brahms Symphony No. 4 in E Minor, Op. 98

I-III tacet

Posaune I (Alt)

IV

Allegro energico e passionato

Measure 1: *f*
 Measure 12: Ob. I, *f*, A
 Measure 28: B, 16, C, Viol. I
 Measure 58: D, 19, 13, Fl. Klar.
 Measure 97: Klar. I, Ob. I, Klar., Ob. I, Fl. I
 Measure 110: E, Solo, *pp*, *espr.*, Viol. I
 Measure 116: *ppp*, *pp*
 Measure 123: *p*, *dim.*, *pp*, *rit.*
 Measure 129: *f*, *ff*, *f*, 6, Ob. I

Anton Bruckner Symphony No. 5 in B^b Major

Alt-Posaune

1. SATZ

Introduction
Adagio

Vcl. piaz pp

5 10 2

ff

sempre ff

Bewegter (im künftigen Allegro-Tempo)

40

ff

1 30 1 A 9

ff

Ursprüngliches Adagio

50

B Allegro

9 60 10 70 7

ff marc.

ff marc.

90 9 100 1 C 9 110 5 2 D 3 120 1

ritardando Tempo I

ritenuto 3 130 1 a Tempo 9

f pp (Klar. f Solo)

140 5 E 150 9

Vcl. 1 pp cresc pp f

160 1 F (Horn) 4 Trp. 1 mf cresc 170 7

ff

Bruckner — Symphony No. 5 in Bb Major

2

Alt-Posaune

6 *ff marcato sempre* 180 *ff sempre ff* 5

190 *mf cresc.* *Trp. 1 2* H 200 *sempre ff*

1 210 10 220 5 I 5 230 7

Tempo von der Introduction
Adagio *Vel. pizz. Kb. pizz.* 240 *ff* Allegro 3 Adagio 3

250 *Holz* 260 *ff* Allegro 5 K *ff*

270 *ff* 5 280 3

L *ff marc.* *stacc.* 1 *Ten-Pos* *ff* 290 *ff*

1 300 2 3

M *ff stacc.* *stacc.* 1 *ff* 310 *ff*

stacc. sempre 4 N *fff* 320 *sf*

sf *sf* *sf* *sf* *sf* *sf* *pp* *fff* *sf* *sf*

3 330 8 340 *sf* 4 350 4

Bruckner — Symphony No. 5 in Bb Major

8

Alt-Posaune

The musical score for the Alto Horn part on page 8 includes the following elements:

- Staff 10:** Includes a *(Hr. 1)* instruction, a *Trp. 1* entry, and dynamics of *pp*, *p cresc*, *f cresc*, and *ff*.

Bruckner — Symphony No. 7 in E Major

5

Aff-Pasquelle

4. Satz (Finale)

Bewegt, doch nicht schnell

6 2 1 1 6

B 20 30 C 40

2 1 10 5 5 10

50 D 60 E 70 80

1 9 5 5 10 9

90 F *cresc.* *ff marc. sempre*

schwer

marc. *schwer*

100 G *ff marc. sempre*

H *ff marc.*

110 *marc.*

I 120 K 130

4 3 9 1 10

Bruckner — Symphony No. 7 in E Major

Alt-Posaune

140 L 150 M

5 5 1 4 4

160 N 170

1 3 6 1 1

180 0 5 7

f.B.N. *crac. semp.*

190 **P** *ff marc.* *schwer*

marc.

schwer

Q *Breit und wuchtig* 200

210 **R** *immer breiter*

S *α tempo*

220 T 230 240 U

9 1 10 7 2

Gustav Mahler
Symphony No. 3 in D Minor

1. Posaune.

Erste Abtheilung.

Nº 1.

Kräftig. Entschieden.

(Hörner.)

2 Zurückhaltend.

1 Molto riten.

(Gr. Tr.)

2 Schwer und dumpf.

Die Triolen schnell.

Bewegt.

5 Rubato.

acceler.

tempo

Nicht schleppen.

(1. Tromp.)

7 Gedehnt.

8 Drängend.

Sempre listesso tempo.

Nicht eilen.

(Gr. Tr.)

13 Langsam. Schwer.

(2.3.4. Pos.)

Solo

Lange

Bei den gehaltenen Tönen
Schalltr. in die Höhe.

Triolen nicht schleppend 8

14 Etwas drängend.

Vorwärts.

nicht zurückhalten

Zurückhaltend.

Eleventh staff of music with notes and dynamics like *p*, *ppp*.

acceler.

Mahler — Symphony No. 3 in D Minor

2

1. Posaune.

15

Wieder schwer.

accel.

accel.

16 Etwas drängend.

Wild.

Triolen nicht schleppend

accel.

Vorwärts.

accel.

Vorwärts.

Pesante.

17 Wieder zurückhaltend.

mit Dämpfer

Tempo I. Unmerklich etwas bewegter.

Dämpfer ab.

26

Schwungvoll. Immer dasselbe feu-

rige Tempo, ohne zu eilen.

mf ohne Dämpfer.

rige Tempo, ohne zu eilen.

27

mit Dämpfer

ohne Dämpfer

29

30

mit Dämpfer

Mahler — Symphony No. 3 in D Minor

1. Posaune, 31

4 *f* *dim.* *p* *ff* *immer mit Dämpfer.*

32 *ff* *ff* *ohne Dämpfer* *ff* *Vorwärts. acceler.*

33 *mf* *p* *espressivo* *p* *Zurückhaltend.* *Zeit lassen.*

Nicht eilen.

34 *cresc.* *rit.* *fp* *Wieder a tempo.* *Nicht eilen.* 35

36 (1. Horn.) 37 38 39 40 (Triangel.)

41 (1. Viol.) 42 *pp*

43 *p* *f* *Etwas wuchtiger.* *Immer dasselbe Tempo.* (Celli u. Bässe.) 44

45 *f* *sempre f* *Roh!*

46 *mf*

47 (1. 2. 3. Tromp.) *f* 48

7. ...

Trombone I

13 JUL 1993

10

Ромео и Джульетта

ВТОРАЯ СЮИТА

С. ПРОКОФЬЕВ, оп. 64.

* 1. МОНТЕКИ И КАПУЛЕТТИ.

Andante

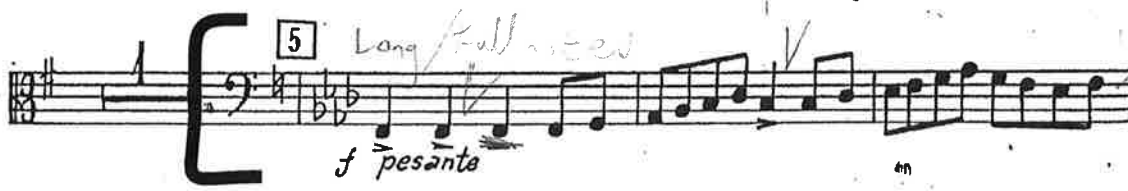
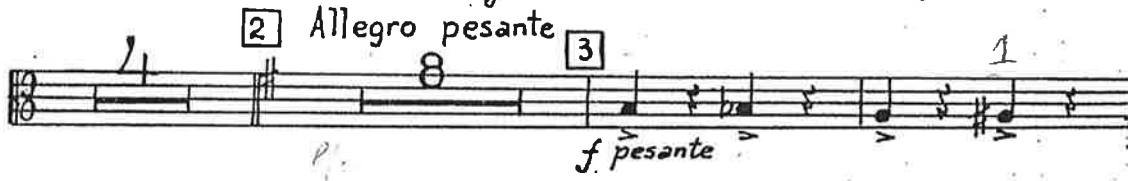
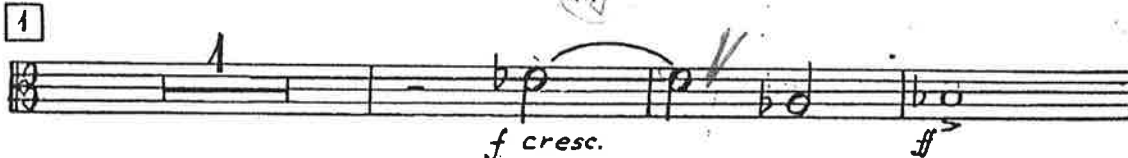

BOLERO

OUVRAGE PROTEGE
PHOTOCOPIE INTERDITE
Même partie
1. Les du 11 Mars 1957
Construirent contrefaçon
(Code Penal. Art. 425)

MAURICE RAVEL

1^{er} et 2^e TROMBONES

9

TACET jusqu'à 10

H^{tb}

10

1^o Solo

mf sostenuto

11

17 12 18 13 10

Pte Fl.

Gioacchino Rossini
William Tell Overture

Tenorposaune I.

Andante. (♩ = 54)

Allegro. (♩ = 108)

23 A 24 30 B 8 9 10

Viol. II.

11 12 13 14

C

D

E 28 20 F 13 G 17

Andante. (♩ = 76)

Saint-Saens — Symphony No. 3 in C Minor

2

1^{er} TROMBONE

1^{er} Tromb. *p* *p cresc.*

K 8 1^{rs} Vns 1^{er} Tromb. *ff*

L 6 *marcato*

M 1 1 *ff*

1 **N** 9 2^e Tromb. et Tuba 1^{er} Tromb. *ff* *ff*

18 **O** Fl. 26 **P** 34 *fff* *p*

Poco adagio 9 **Orgue** 1^{rs} Vns *pp* **Altos** **Velles**

Q 1^{er} Tromb. *p* *poco cresc.*

2 **R** 8 **Orgue** *p*

1^{er} Tromb. *p*

Saint-Saens — Symphony No. 3 in C Minor

1^{er} TROMBONE

S } 15 T 9 U 6 Orgue

1^{er} Tromb. 1 2 V 19 X Fl.

1^{er} Tromb. 2 2 5

pp

II

All^o mod^{to} 5 Fl. 1^{er} Tromb. p

3 A Fl. 21 B 7 Fl. Fl. f

1^{er} Tromb. f 1 2 1

1 C 5 2

Prestc. 9 D Fl. 11 E 2^{es} Vns

11 F 2^{es} Vns 5 17 1^{rs} Vns G 1^{er} Tromb. f

14 1^{rs} Vns H 1^{er} Tromb. 7 I f

THORBJÖRN LÖNN
Trombonist
Oslo Filharmoniske Orkester
Postboks 1607 Vik
N-0119 OSLO

15

SYMPHONIE NR. 7

HIRE MATERIAL 1
Edition Wilhelm Hansen A/S
Copenhagen

In einem Satze

No - 18

TROMBONE I.

Jean Sibelius, Op. 105

• DIRIGENT

Brada d'ancuacion rizerada

Adagio (♩) 12

(A) 22 (B) 1 18 *in 6* *meno mosso*

(C) *Viol. I.* *mp*

1 *Solo* *poco f* *sonore*

mf sempre dolce *dim*

(D) 11 *p* *pppp*

(E) 13 *Pia. mosso* (F) 3 *mp* *mf*

(G) 12 *mf* (H) 9 *cresc.* (I) *Poco affrett. (d = d.)* 22 *f₂*

(J) *Vivacissimo* (K) 26 *rall. al (d = d.)*

31 7 1

Sjostakovitsj: Symfoni nr. 5

2

Trombone I

202 **29** Trba I *p.m.f* **30** *soli*

209 *poco stringendo* **31**

215 **32** *mf* 2

221 **33** *ff* *espress.* **34**

233 **35** *riten.* 1 3

242 **36** *Largamente* *mf* 2 **37** 3

251 **38** *ff* *molto riten.* *a tempo con tutta forza* *sf*

256 1 *ff* *rall.* 2 **39** *tenuto* *piu mosso* *mf* **40** 7 **41** 1 *Clar. I*

277 6 **42** *Ob. I* 10 **43** *Cor. I, II* 4

300 **44** *Moderato* *mf* 4 **45** 5

309 **46** 4 **47** 4

Sjostakovitsj: Symfoni nr. 5

4

Trombone I

208 ⁽⁷⁰⁾ 7 *f*

220 ⁽⁷¹⁾ *p*

226 1 3 ⁽⁷²⁾ 6 ⁽⁷³⁾ *mf* *f*

239 ⁽⁷⁴⁾ 5 1 *ff*

III

TACET

IV

⁽⁹⁷⁾ Allegro non troppo $\text{♩} = 88$

f *fff* *ff* *marc.* accelerando \rightarrow poco a poco

6

11 ⁽⁹⁸⁾ $\text{♩} = 104$ 3 ⁽⁹⁹⁾ 4 ⁽¹⁰⁰⁾ Trb. III $\text{♩} = 108$ 3 ⁽¹⁰¹⁾ 4

28 Clar. ⁽¹⁰²⁾ $\text{♩} = 120$ 6 $\text{♩} = 126$ ⁽¹⁰³⁾ Trba 3

43 ⁽¹⁰⁴⁾ Allegro $\text{♩} = 132$ 5 1 *f* *ff*

I. Posaune

etwas ruhiger **7** *mf* *pp* *pp* immer

ruhiger **9** immer ruhiger sehr langsam **10** allmählich etwas weniger langsam

2. Vi. Schnell **11** poco accel. (alla breve) etwas lebhafter

sehr langsam des vorigen Zeitmaßes *pp* *riten.* etwas weniger langsam sehr langsam

etwas weniger langsam **12** sehr langsam etwas weniger langsam **13** molto accel. doppelt so schnell etwas weniger langsam

energisch des vorigen Zeitmaßes **14** allmählich etwas bewegter **15**

1. 2. Trp. immer bewegter *f marcato* **16**

immer schneller **17** *m. Dpfr.* *dim.* *lang*

ff marcato *accel.* *ff* *Dmpfr. ab!* *ff* *aushalten*

Ziemlich langsam (in Vierteln) *sp* *rit.* Schnell *Dpfr. ab!*

accel. **18** **19** **20** **21** **22** **23** **24**

25 1. Clar. *p* 1. Fl.

4

I. Posaune

47 *f* *pp* *etwas beruhigend*

48 *fp* *dim. pp* *festes Zeitmaß* *Fl.* *pp*

50 *fp* *cresc.* *mf* *mf* *immer mehr steigern* *sehr* *ff*

51 *ff* *schnell* *ff* *ff*

52 *f* *ff* *sf* *f*

53 *mf* *dim.* *fs* *fs*

54 *mf* *dim.* *ppp* *poco a poco rit.* *Langsam*

55 *p* *dim.* *ppp* *8* *6*

56 *immer ruhiger* *7.2. Trp.* *immer Fl. langsamer* *noch langsamer* *ppp* *ppp* *5*

Tchaikovsky — Symphony No. 4 in F Minor, Op. 36

4

Tenor - Posaune

II tacent

III. SCHERZO

Pizzicato ostinato

2nd trombone!

Allegro A 32 B 28 C 14 D 42 (ob.) Meno mosso 28

161 E 1

170 Tempo I pp

175

180

185 F

190

195 1

201 1 G

207 2 6 129 H 10

10

Trombone I.

95

Un poco animato.

Tr. ff ihn Stegmund, Traue den Schwert *f* *p* *più f* *ff* 1

ff *ff* *ff* *ff dim.* *p* 1 *riten. animanda string.* 96 4 4

97 Tromba. *rall.* *p* *p* *p* *mf* *dim.*

Lento. 10 *pp* *f* *p* *p* *f* *Molto vivace. 7*

98 *ff* *ff* *ff* *ff* *ff* *ff*

ff *ff* *ff* *ff* *ff* *ff*

III. Aufzug.
I. SCENE.

Vivace.

1 2 3 *f* *più f*

4 *ff*

5

ff

ff 6

7 8 9 10 *Cello.*