

Oslo Filharmonien

+

Principal Violin 2

Orchestral excerpts

Orchestral excerpts:

- 1. Shostakovich:** Symphony No. 5, 3rd movement
- 2. Schönberg:** Verklärte Nacht
- 3. Brahms:** Klavierkonzert Nr. 1, op. 15 (D-minor)
- 4. Bach:** St. Matthew's Passion (Vln 1, solo)
(Nr. 42 Bass-Arie: Gebt mir meinen Jesum wieder) Coro II
- 5. Bartok:** Music for strings, percussion and celesta
- 6. Mozart:** Symphony No. 39, 4th movement
- 7. Elgar:** Enigma Variations, No. II
- 8. Bruckner:** Symphony No. 9, 3rd movement
- 9. R. Strauss:** Don Juan (Vln 1)
- 10. Brahms:** Symphony No. 1, 2nd movement (Vln 1, solo)

1

Shostakovich: Symphony No. 5, 3rd movement

(Play divisi III from the beginning, and divisi II from 77, third beat)

Violino II

III

75 Largo

I
div. a3 II
TUTTI II
p cspress.

76

cresc. mf dim. p

77

espress
TUTTI I
TUTTI II
cresc. mf dim. p pp

78

TUTTI II
pp
Sempre pp

79

Schönberg: Verklärte Nacht

2. Geige

Im Zeitmass *zurücktretend*

*p*³ *ppp*

0 *p* *ppp*

steigernd beschleunigen

p cresc. *f* *p* *die langsamer als die frühe-*

ren *rit.*

P a tempo *fp* Dämpfer weg

poco a poco cresc.

cresc.

cresc. *Etwas bewegter*

p hervortretend

f *p hervotr.*

Klavierkonzert Nr. 1

d - Moll / D minor

3. Satz: Rondo
2. Violinen soli

Johannes Brahms
op. 15

Allegro non troppo [♩ = 112]

Violin solo score for measures 243-261. The music is in D minor, 2/4 time, and begins with a circled 'E' above the first measure. The score includes various dynamics such as *p sempre*, *pp*, *cresc.*, and *f*. It features several fingerings (1, 2, 3, 4) and articulations like accents and trills. Measure 243 starts with a box containing the number 243. Measure 249 starts with a box containing the number 249. Measure 255 starts with a box containing the number 255. Measure 261 starts with a box containing the number 261. The piece concludes with a double bar line and *pp*.

Nr. 42 Baß-Arie: Gebt mir meinen Jesum wieder (Coro II)

36

39

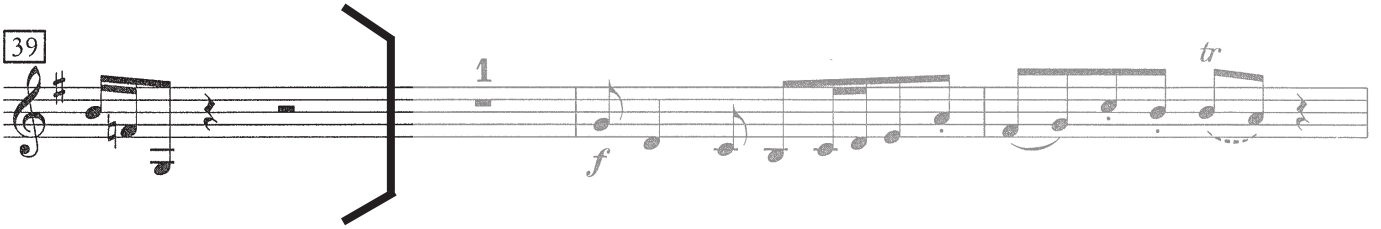

5 Bartok: Music for strings, percussion and celesta

330 arco, con sord. *p* 0 2' 1

1 2 1 2 3 2 4 1 2 2

ca 144-138 340 1 1 1 1

senza sord. *mf* *f*

350 3 360 V 2

V 2 3 V 4 3 2

V 3 1 *p* 1

V.S.

U. E. 10. 816

Violino 2.

370 *allargando* - - *a tempo* | *f* 4 2 1

380

390

poco allarg. - - *Quasi a tempo, ♩. ca 84* 400

The score consists of five staves of music. The first staff begins at measure 370 with the tempo marking *allargando* and *a tempo*. It features a dynamic marking *f* and includes handwritten annotations '4 2 1' above the staff. The second staff starts at measure 380. The third staff contains handwritten annotations 'iv', 'V-pi', and 'V' above the staff. The fourth staff starts at measure 390 and includes a dynamic marking *p*. The fifth staff starts at measure 400 with the tempo marking *Quasi a tempo, ♩. ca 84* and a dynamic marking *p*. The music is written in treble clef with various time signatures and includes triplets and slurs.

Mozart: Symphony No. 39, 4th movement

Violino II

FINALE

IV

Allegro

3p

5

11

17

22

27

32

37

3

p

Elgar: Enigma Variations

II.

(H.D.S-P.)

VIOLINO SECONDO.

5 *Allegro.*
VI.I.

unis.
p stacc.

pp *cresc.* *f*

VI.I. *p* 6

1 Cello. *mf* *cresc.*

f *dim.* 2 *pizz.* *Pmf*

3 7 VI.I. *dim.*

arco *pp* 1

dim. *pp* *divisi*

2. Violine

54 **D** etwas bewegter

58

60 *cresc.*

62 *f dim.* *dim.*

64 *a tempo* *Vlc.* *p*

DON JUAN.

Violino I.

Richard Strauss, Op. 20.

Allegro molto con brio.

Handwritten annotations in the score include: *vibrato*, *BAA*, *mf*, *ff*, *vibrato*, *vib.*, *vent.*, *p flebile*, and *cresc.*

Violine I

Violine Solo

90 *espress.* *cresc.* *f*

98 *f* *cresc.* *mf* *cre - - - - - scen - - - - -*

104 *do* *p* *mf* *espress.* *p* *dim.* *dim.*

114 *p* *pp* *mf* *pp* *mf*

120 *p* *pp* *pizz.* *arco* *pp*
